

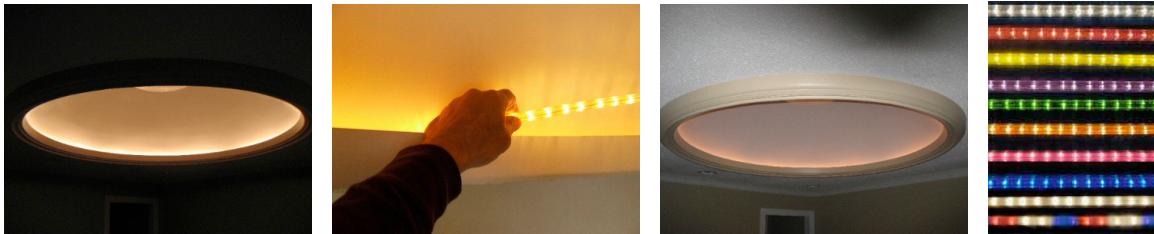

McLaughlin Manufacturing, 4737 Adams Road, Chattanooga, TN 37343

www.architecturalceilingdomes.com

(800) 784-6478



WHAT IS INDIRECT COVE LIGHTING?

Indirect cove lighting is light projected up into the dome from a source that is hidden from view. A separate trim ring (See left side of diagram below) is permanently attached at the factory. Provided rope lighting is then placed behind the inside lip. As is evident from the pictures this creates a candle glow ambiance unique to this style of dome. Normally the control for the rope lighting is independent of the chandler and hooked to a rheostat switch. The power for the rope lighting goes through a hole in the dome itself. The hole like the rope lighting is behind the lip of the cove and can not be seen.

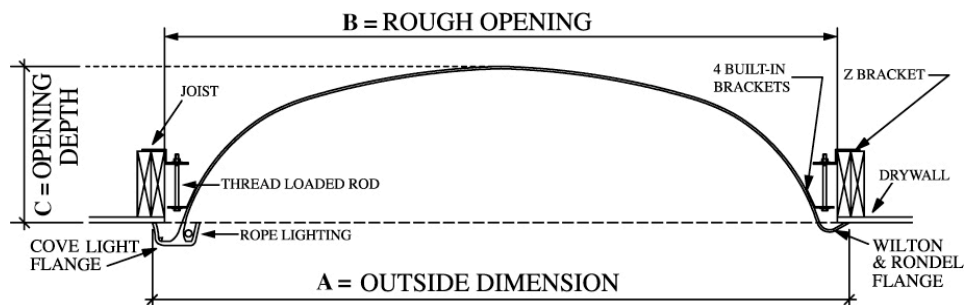

- **DOMES INCLUDE THE ROPE LIGHTING**, which comes with a 6 ft extension cord. The plug can be used with an outlet or cut off and hard wired into an electrical box.
- The lighting is low wattage and draws very few amps.
- We stock for immediate shipment ½ inch diameter clear rope lights. Colored and LED lighting is available upon request.
- Rope Light is made of highly durable solid PVC tube with a 25,000-hour bulb life
- Can be cut every 18" for indoor and outdoor use with 5.5 watts per foot

DOMES NO.	SHAPE	OUTSIDE DIM.	ROPE LIGHT LENGTH
XD20C	Plain Round	42"	10'
XD22C	Plain Round	54"	12'
XD30C	Plain Round	67"	16'
XD21C	Decorative Round	78 5/8"	20'
XD50C	Plain Round	78 5/8"	20'
XD40C	Plain Round	91 ¼"	22'
XD60C	Plain Elliptical	43" X 56"	12'
XD70C	Plain Elliptical	61" X 80"	18'

